

Middlesex Registry of Deeds,
 Southern District
 Cambridge, Massachusetts
 Plan No. 120 of 2004
 Rec'd. 2-11 2004
 at 10h/Am Doc No.
 Rec'd. Bk Page

Attest

 Register

FOR REGISTRY USE ONLY

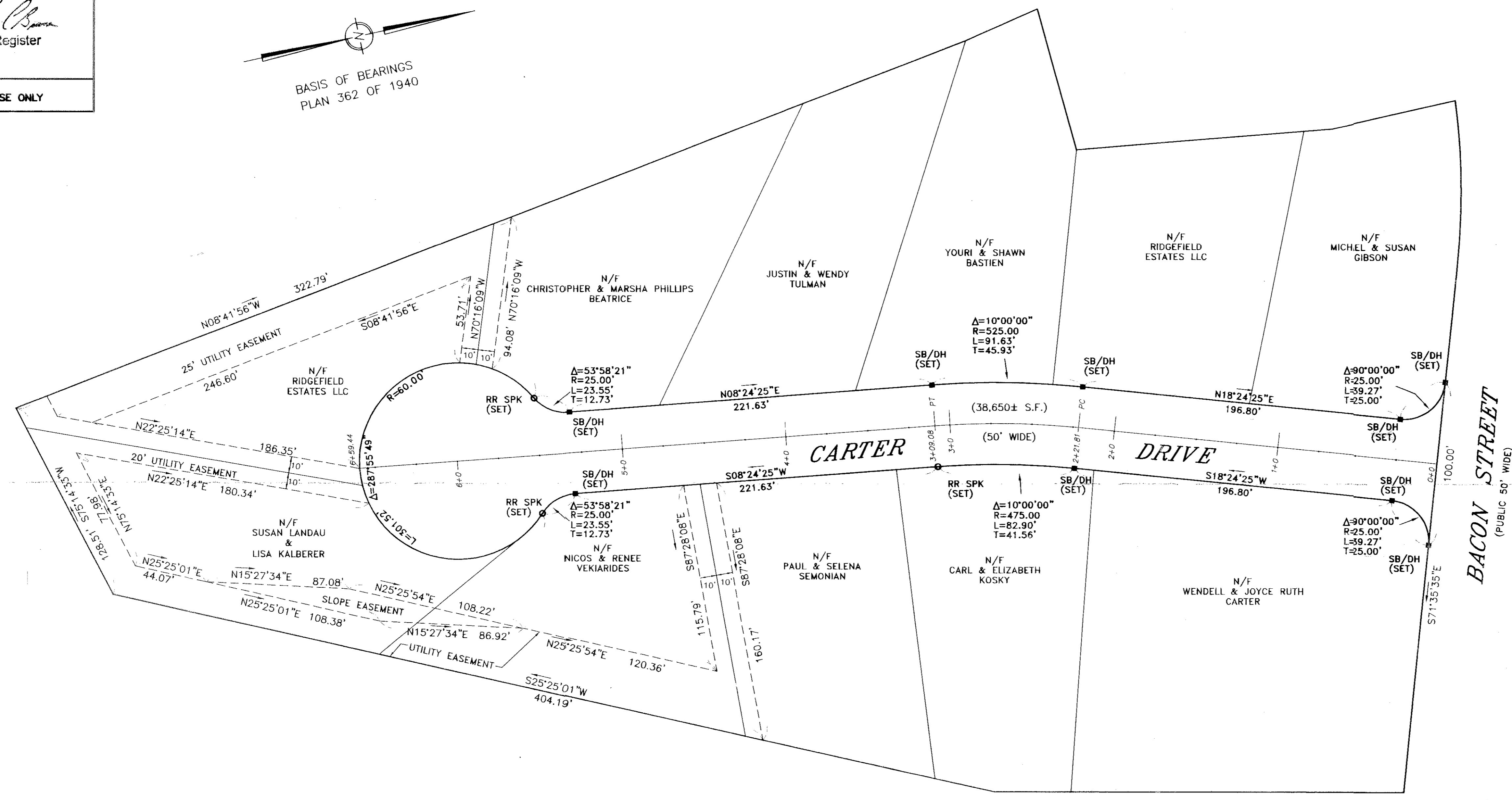
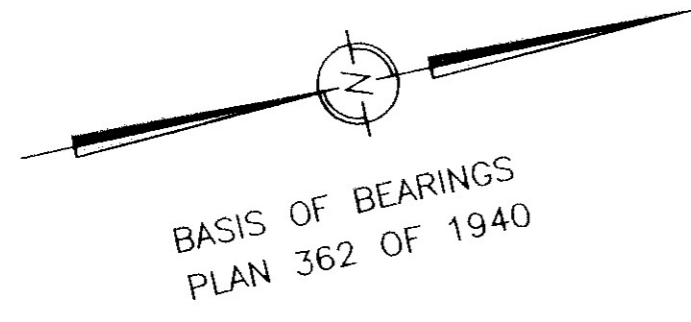

I HEREBY CERTIFY THAT "CARTER DRIVE" HAS BEEN LAID OUT AND ALL MONUMENTS HAVE BEEN SET AS SHOWN ON THIS PLAN.

THIS PLAN WAS PREPARED IN ACCORDANCE WITH THE PROCEDURAL AND TECHNICAL STANDARDS FOR THE PRACTICE OF LAND SURVEYING IN THE COMMONWEALTH OF MASSACHUSETTS.

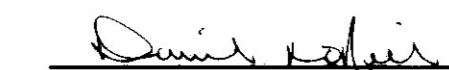
 8/26/03
 DANIEL D. O'NEILL, P.L.S. DATE

I CERTIFY THAT THE PREPARATION OF THIS PLAN CONFORMS WITH THE RULES AND REGULATIONS OF THE REGISTERS OF DEEDS.

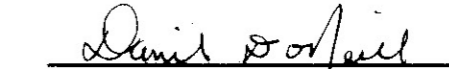
 8/26/03
 DANIEL D. O'NEILL, P.L.S. DATE

ACCEPTED:
 NATICK BOARD OF SELECTMEN.

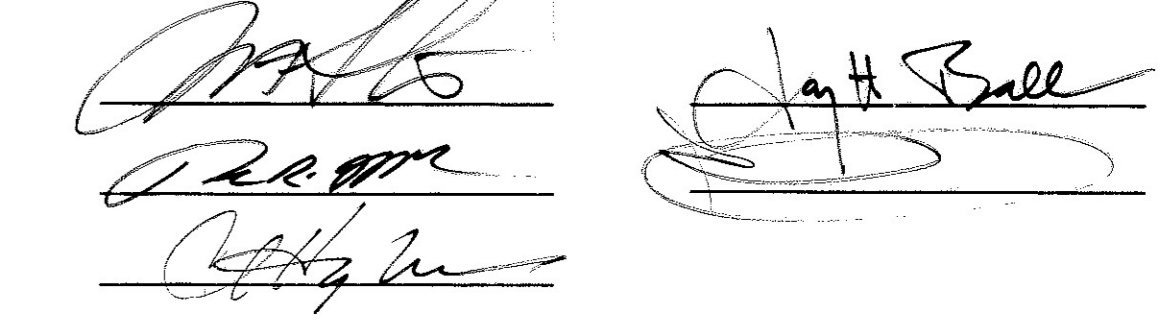

DATE: Sept 29, 2003

FILED AT THE OFFICE OF THE TOWN CLERK
 DATE: Sept 30, 2003

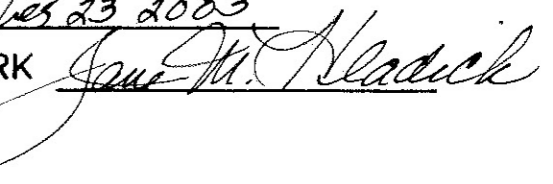
APPROVED BY VOTE OF TOWN MEETING
 DATE: October 23, 2003
 TOWN CLERK 

OWNERSHIP OF ROAD RETAINED BY DEVELOPER
 RIDGEFIELD ESTATES LLC.
 ROAD LAYOUT 38,650± S.F. (0.89 ACRES)

STREET ACCEPTANCE PLAN OF CARTER DRIVE

NATICK,

MASS.

SCALE: 1"=40'

AUGUST 26, 2003

SURVEY BY: COMMONWEALTH ENGINEERING, INC
 27 CAMBRIDGE STREET BURLINGTON, MASS

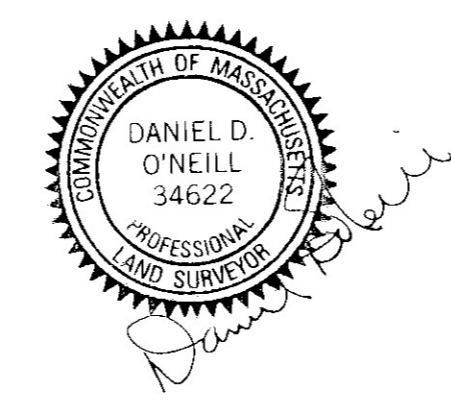

PL# 120 2-11-04 10:18 AM